

KEY PLAN (N.T.S)

MMDA 'C' / PP NO. 1  
 C.No. 24/19005/93  
 Asst. Secretary: [Signature]  
 PART I [Signature]  
 PART II [Signature]

MADRAS - TIRUVALLUR HIGH ROAD (75'0" WIDE)

SITE PLAN 1" = 16'

Planning Permit No. C/PP/195/A/18/93  
**APPROVED**  
 SUBJECT TO THE CONDITIONS IN THIS OFFICE LETTER.  
 No. C/11005/93 Date 9.9.93  
 FOR MEMBER SECRETARY  
 MADRAS METROPOLITAN DEVELOPMENT AUTHORITY  
 MADRAS - 600 008.

AREA DETAILS:  
 PLOT AREA : 43560 SQ. FT. (4047 M<sup>2</sup>)  
 BUILTUP AREA  
 GROUND FLOOR : 14367 SQ. FT. (1335 M<sup>2</sup>)  
 FIRST FLOOR : 14055 SQ. FT. (1306 M<sup>2</sup>)  
 SECOND FLOOR : 14055 SQ. FT. (1306 M<sup>2</sup>)  
 COVERAGE : 33%  
 F.S.I : 0.975

SCHEDULE OF JOINERY :-  
 D DOOR 4'0" x 7'0" W WINDOW 6'0" x 4'6" V VENTILATOR 2'0" x 1'0"  
 D1 DOOR 3'0" x 7'0" W1 WINDOW 4'0" x 4'6"  
 D2 DOOR 2'6" x 7'0" W2 WINDOW 3'0" x 4'6"

REFERENCE:  
 EXISTING TO BE DEMOLISHED  
 PROPOSAL  
 ROAD  
 SITE BOUNDARY

SCALE : 8 FEET TO AN INCH

PLAN SHOWING THE PROPOSED CONSTRUCTION OF  
 SINGARAM PILLAI MATRICULATION HIGHER SECONDARY SCHOOL  
 IN S.No 165/4 OF VILLIVAKKAM VILLAGE, PURASAI-PERAMBUR TALUK, MADRAS DIST

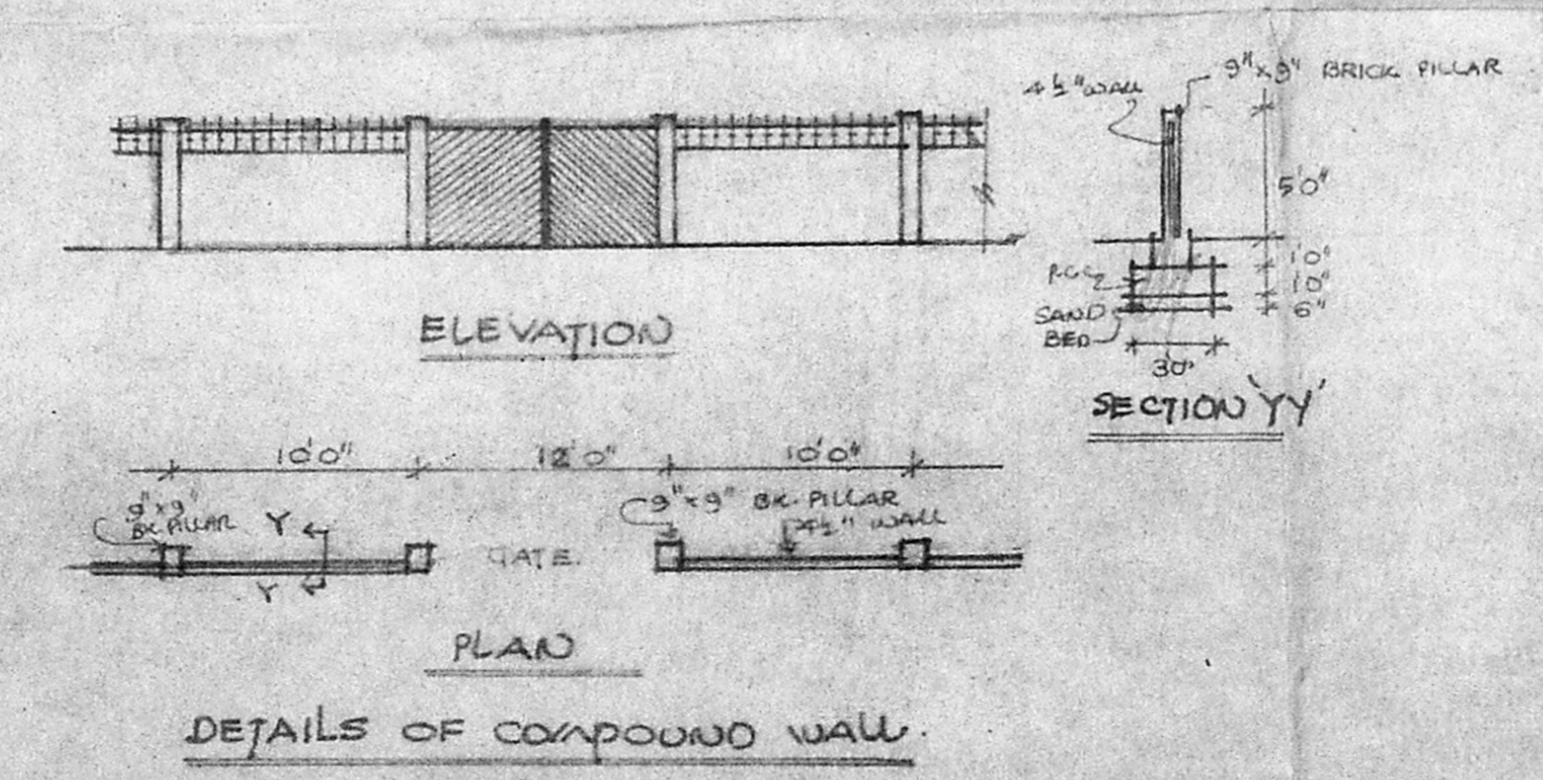
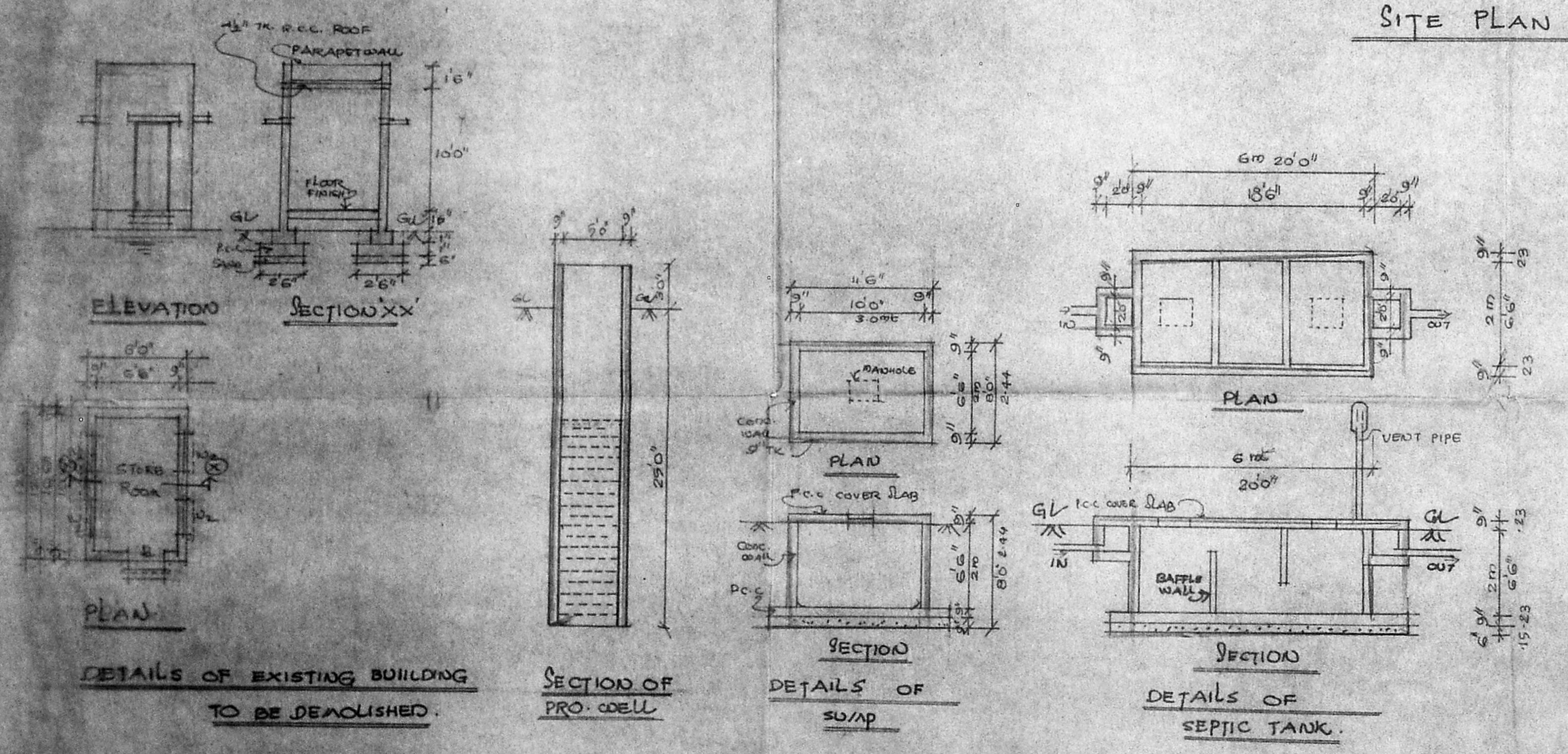

[Signature]  
 CORRESPONDENT

[Signature]  
 V. BALASUBRAMANI B. Arch.  
 L.No. R.A. 161. M.C.A.

OWNER

LICENSED SURVEYOR